

SEC COR.

28 | 27
33 | 34

T. 4. S. R. 10. W.

(± 1956)

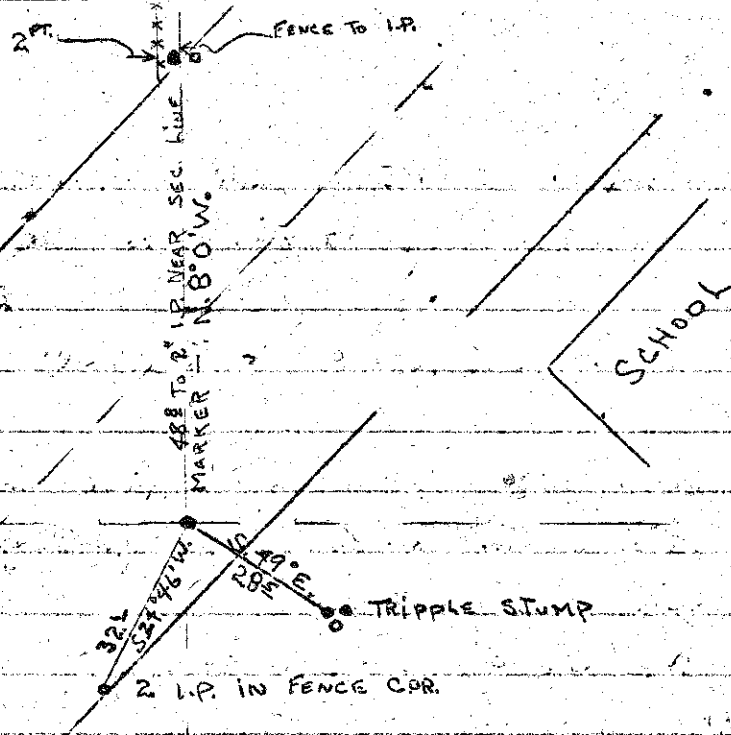

IN PRESENTS OF W.E. ANDERSON, FRANK BABCOCK, F.L. SMITH
During time of survey for 1/4 change near stock pile.

SEC. 20

Twp 1. S. R. 9

W.W.M. S.E. Cor. Jan. 21-1957. In presents of W.E. Anderson & F.L. Smith.

SW 1/4 NE 1/4 from which a 36" Maple bears. N 64° 45' W 73.60'

(CE 116) " " " 40' " " S 36° 30' W 156.00'

Cor. sets approx. 12' North of small slough.

MC Sec. 19-30 old BTs covered with Road fill, also MC, so reset the MC from the Fred Mc Kinley description Buring, from S.W. Cor of 17 1/2 kin. l.

T. 2. S. R. 10. W. tract which is 1 1/2 l.p. There. H 13 248 709 & H 17 460 612.7 ft

on details H 24 482 533.64 To MC. Made Two New. BTs.

Bay. A a 10' Hem oak bears. H 70° 0' W 111 ft a 18" spruce bear. South 13.2 ft. Set 2 1/2" I.P. pipe and built mound of rocks around

Garage Aug-19-1957. W.E. Anderson F.L. Smith.

NE COR.

TRIPP D.L.G. set 2 1/2" I.P. 12" below surface

Sept 1951.

In presents of W.E. Anderson

Francis L. Smith

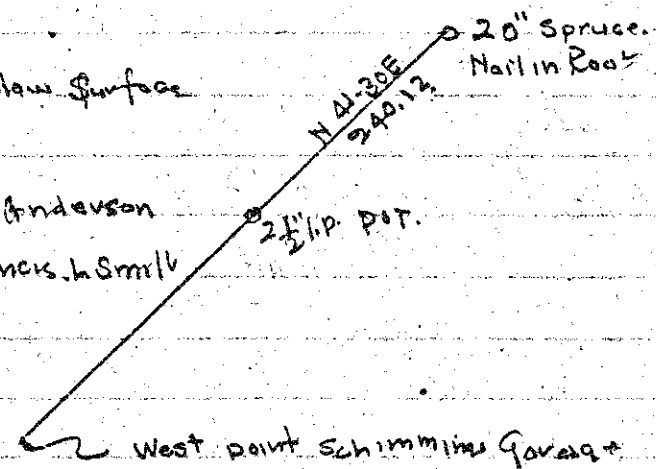

West point Schimmings Garage

S.E. Cor. Tripp D.L.G. 1951. Found old spruce limb 8" below surface with nail. Set 2" I.P. 12" below surface.

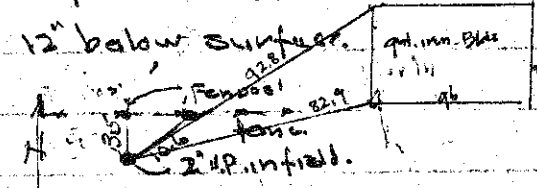

S.E. S.W. Cor. Dougherty D.L.G. found old spruce limb 6" below surface of ground sharpened on bottom. old BT. 20" spr. chopped out and found scriber set 1 1/4" I.P. pipe along side of limb in presents of W.E. Anderson F.L. Smith

29 159

bears. H 55-30 W 76.05

S.E. Cor of Garage. N 16° 00' W 88°.

Sept. 1951.

SEC. COR.

7 | 8
18 | 17

T. 1. S. R. 10. W.

ORIGINAL BT. AS BELOW

RD. WILL DESTROY 20" HEM. BEARS S 42° E. 105 IKS. TREE NOW 26" ALIVE - MARKS VISIBLE BUT APPEAR ON RIGHT SIDE OF TREE AS VIEWED FROM CORNER, NOT FACE

OUTSIDE CLEARING 24" HEM. BEARS N. 37° E. 50 IKS. NOW DEAD, BUT MARKS VISIBLE

24" HEM. BEARS N. 32° W. 45 IKS. - NO REMAINS TO BE FOUND

36" HEM. BEARS S 72° W. 45 IKS. - NO REMAINS TO BE FOUND

BT. MADE 15 TO 20 YEARS AGO (RECORD NOT FOUND) AS BELOW MADE NEW 20" HEM. S. E. 116' FT.

24" HEM. S.E. 14' FT. (RD. WILL DESTROY) - APPROXIMATELY AS FT WEST OF CREEK

28" HEM. BEARS N. 22° E. 16 1/2 FT. (OUTSIDE RD. CLEARING)

NO TREE FOUND IN N. W. (SEC. 7) MADE NEW BT. 14" HEM. N. 26° W. 18 FT.

22" HEM. S. 30° W. 16 1/2 FT. (RD. WILL DESTROY) MADE NEW BT. 24" HEM. 105 S. 31° 30' W.

IN PRESENTS OF F.L. SMITH

FRED HEIMOND

25 6510

N.W. COR. CITY LIMITS (TILLAMOOK CITY) 1959 W.E. Anderson

City. Plan. To be covered with Francis Smith

Appro. 5' of Water for Log pond. Monument will be in Water

